

TEST REPORT

Reference No. : TRHZ1405322

Date : May 15, 2014

Page No. : 1 of 5

Client : SUZHOU AOKE RUBBER TECHNOLOGY LTD.
Address : NO.4, TONGXIN ROAD, WANPING WUJIANG DISTRICT, SUZHOU CITY,
JIANGSU PROVINCE.

The following merchandise was (were) submitted and identified by the client as:

Name of Product : SILICONE SPONGE
Test Model : /
Model May Cover : /
Main Material : Silicone gel
Supplier : Applicant Suzhou AOKE Rubber Technology Ltd.
Sample Received : May 12, 2014
Test Period : May 12, 2014 - May 14, 2014
Test Request : To determine the Pb, Cd, Hg, Cr(VI), PBBs & PBDEs content of the submitted sample.
Test Method : Please refer to page 3.
Test Result: Please refer to page 2.
Conclusion : Based on the analysis on the submitted sample, the test results **not exceed** the requirement of RoHS Directive 2011/65/EU(RoHS 2.0).

Issued by:



TÜV NORD (Hangzhou)
Green Product Service Centre
Technical Manager

TÜV NORD (Hangzhou) CO.,LTD.

Member of TÜV NORD Group

This Test Report is issued by the Company Subject to its General Conditions of Service printed overleaf or available on request. Attention is drawn to the limitations of liability, indemnification and jurisdictional policies defined therein. The results shown in this Test report refer only to the sample(s) tested unless otherwise stated. This test report shall not be reproduced, except in full, without written approval of the Company. 本报告按本公司所制定之通用服务条款所编制发放。请注意本报告首页背面之此条款，本公司之义务、免责、管辖权均有明确规定，该条款也可向本公司索取。除非另有说明，本报告仅对来样负责。未经许可，不得部分复制本报告。

5 Floor, No. 50 Jiuquan Road, Jianggan District, Hangzhou, China, 310019
web: www.tuv-nord.com/cn tel: +86(0)571 85386989 ext 212

中国·杭州市江干区九环路50号5楼(杭州市质量技术监督检测院) 邮编: 310019
fax: +86(0)571 85386986 e-mail/报告查询: GPSC@tuv-nord.com

TEST REPORT

Reference No. : TRHZ1405322

Date : May 15, 2014

Page No. : 2 of 5

TEST RESULTS:

No.	Test Items	Methods	MDL (mg/kg)	Results [^] (mg/kg)	Limited Value* (mg/kg)
1	Pb	M1	2	N.D.	1000
2	Hg	M2	2	N.D.	1000
3	Cd	M1	2	N.D.	100
4	Cr (VI)	M3	2	N.D.	1000
5	Monobromobiphenyl (MonoBB)	M4	5	N.D.	---
	Dibromobiphenyl (DiBB)		5	N.D.	---
	Tribromobiphenyl (TriBB)		5	N.D.	---
	Tetrabromobiphenyl (TetraBB)		5	N.D.	---
	Pentabromobiphenyl (PentaBB)		5	N.D.	---
	Hexabromobiphenyl (HexaBB)		5	N.D.	---
	Heptabromobiphenyl (HeptaBB)		5	N.D.	---
	Octabromobiphenyl (OctaBB)		5	N.D.	---
	Nonabromobiphenyl (NonaBB)		5	N.D.	---
	Decabromobiphenyl (DecaBB)		5	N.D.	---
	Total PBBs / sum of above		---	N.D.	1000
	Monobromodiphenyl ether (MonoBDE)		5	N.D.	---
	Dibromodiphenyl ether (DiBDE)		5	N.D.	---
	Tribromodiphenyl ether (TriBDE)		5	N.D.	---
	Tetrabromodiphenyl ether (TetraBDE)		5	N.D.	---
	Pentabromodiphenyl ether (PentaBDE)		5	N.D.	---
	Hexabromodiphenyl ether (HexaBDE)		5	N.D.	---
	Heptabromodiphenyl ether (HeptaBDE)		5	N.D.	---
	Octabromodiphenyl ether (OctaBDE)		5	N.D.	---
	Nonabromodiphenyl ether (NonaBDE)		5	N.D.	---
Decabromodiphenyl ether (DecaBDE)	5	N.D.	---		
Total PBDEs / sum of above	---	N.D.	1000		

Remark : * The limited value is quoted from the RoHS directive 2011/65/EU.

***** To be continued *****

TEST REPORT

Reference No. : TRHZ1405322

Date : May 15, 2014

Page No. : 3 of 5

- Note :**
- 1) MDL = Method Detection Limit.
 - 2) “---” = Not Regulated.
 - 3) N.D. = Not detected, less than MDL.
 - 4) M1: With reference to IEC 62321-5: 2013, analysis was performed by ICP-OES.
 - 5) M2: With reference to IEC 62321-4: 2013, analysis was performed by ICP-OES.
 - 6) M3: With reference to IEC 62321: 2008, analysis was performed by UV-vis.
 - 7) M4: With reference to IEC 62321: 2008, analysis was performed by GC-MS.
 - 8) ▲As specified by client, the sample was tested in mixture.

Test Part Description: Silicone sponge

***** To be continued *****

TEST REPORT

Reference No. : TRHZ1405322

Date : May 15, 2014

Page No. : 4 of 5

FLOW CHART

1. Test for Pb、Hg、Cd Content

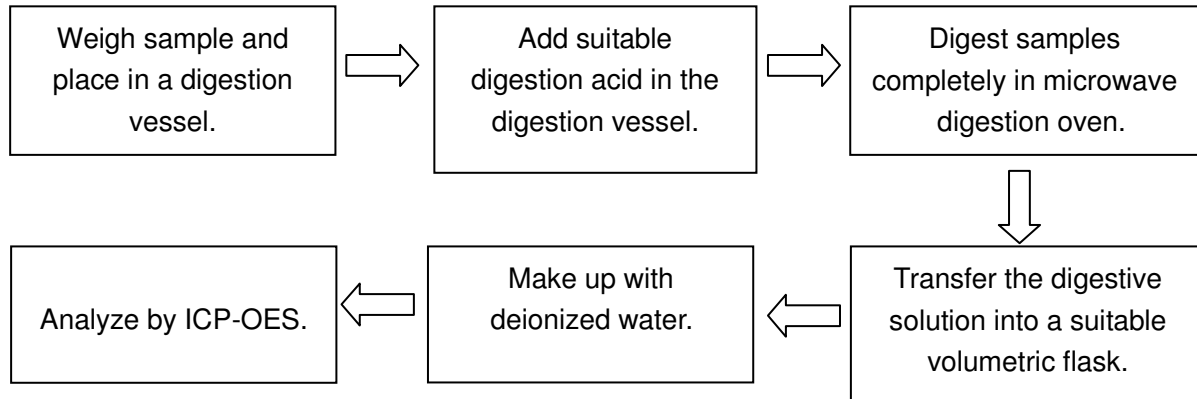

Sample Material	Digestion Acid
Glass	HNO ₃ /HF
Plastic	H ₂ SO ₄ , H ₂ O ₂ , HNO ₃ , HCl
Others	Any acid to total digestion.

2. Test for Chromium (VI) Content

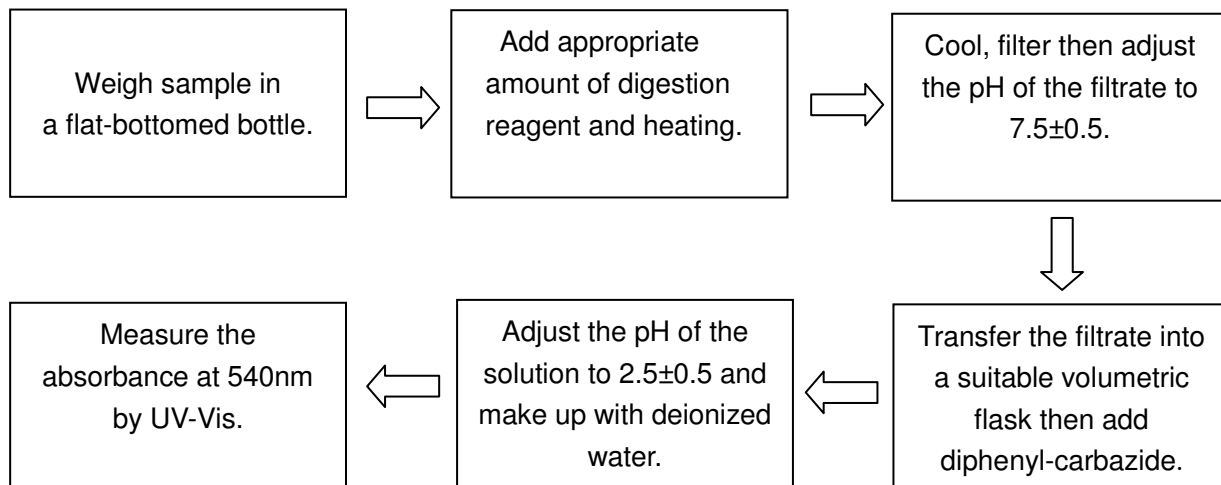

***** To be continued *****

TEST REPORT

Reference No. : TRHZ1405322

Date : May 15, 2014

Page No. : 5 of 5

3. Test for PBBs & PBDEs Content

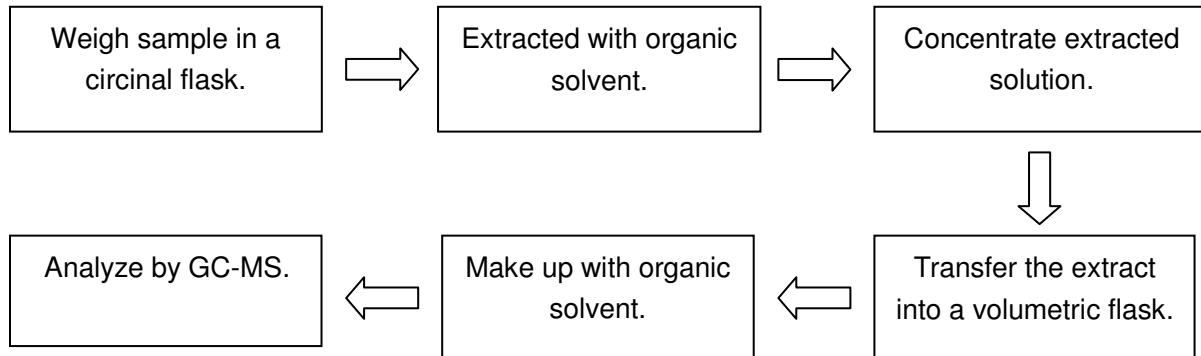

SAMPLE PHOTO

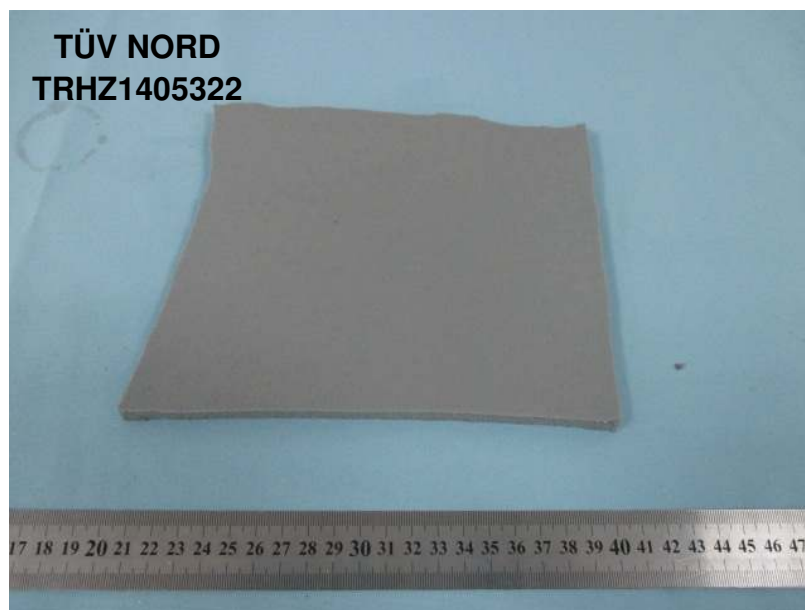

***** END OF REPORT *****